

A Complete Management Solution for the AFE Workflow Process

Petris has released its latest AFE (Authorization for Expenditure) Manager and has set a new standard for managing AFE's for the global oil and gas industry. Today's E&P companies require the use of practical and efficient systems to handle their individual work processes. AFE's are critical for cost control, project management, achieving planned ROI, and key internal and partner communications. Using spreadsheets can be time consuming, labor intensive, and lack proper audit controls.

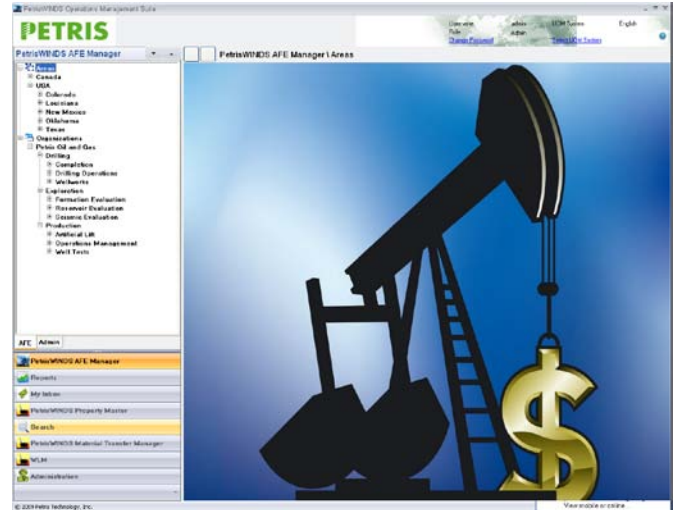

AFE 1407D

General Info: Opening | Before Casing | After Casing

Cost Category: 630 Intangible Drilling Costs | Working Interest: 80.00 | Expand All | Refresh

CODE	COST TYPE	AMOUNT	NET	DESCRIPTION
885	Rentals - Surface	0.00	0.00	
825	Flig - Daywork	0.00	0.00	
SUB COST TYPE				
Flig - Daywork		105,000.00	105,000.00	
Other		10,000.00	10,000.00	
Total		115,000.00	115,000.00	
910	Communications	0.00	0.00	
525	Contract Labor	0.00	0.00	
SUB COST TYPE				
Other		15,000.00	15,000.00	
Contract Labor		0.00	0.00	
Total		15,000.00	15,000.00	
880	Rentals - Downhole	0.00	0.00	
SUB COST TYPE				
Work String		6,000.00	6,000.00	
Packoff/Plugs		1,000.00	1,000.00	
Choke Handoff		1,200.00	1,200.00	
Bits		15,000.00	15,000.00	
Pumps		5,000.00	5,000.00	
Total		38,200.00	38,200.00	
Total Budget Cost		0.00	0.00	
Total Net Budget		0.00	0.00	

Buttons: Save AFE, Delete AFE, Copy AFE, Input, View History, Close

Product of Choice

PetrisWINDS AFE Manager™ is feature rich and can be easily learned in a few hours. Users can create an AFE in minutes and electronically route it to each team member based on the company's approval process. In addition, reports on capital expenditures by working interests can be easily created and supporting documents can be attached to the AFE for review. AFE Manager fully reconciles with automated transfers in the enterprise general ledger system and other systems that contribute to and require its information and reports.

Benefits

- ▶ Configurable to your workflows, your cost codes, your ownership rules
- ▶ Transparent daily tracking of costs and variables
- ▶ Consistent practice between projects, divisions, and entities
- ▶ Timely approval using your email and communication systems

AFE 1407D

General Info

Phase	Budget Amount	Budget Amount Net	Estimated Cost	Estimated Cost Net	Actual Cost	Actual Cost Net	Working Interest
After Casing	0.00	0.00	0.00	0.00	0.00	0.00	100.00
Before Casing	45932.00	45932.00	0.00	0.00	0.00	0.00	100.00
Operating	165200.00	125360.00	0.00	0.00	0.00	0.00	80.00
Total	215,132.00	181,292.00	0.00	0.00	0.00	0.00	

Cost Summary

Budget Cost | Estimated Cost | Actual Cost

Operating: Total, Before Casing, After Casing

Budget Cost Pie Chart: Operating, After Casing, Before Casing

Buttons: Save AFE, Delete AFE, Copy AFE, Input, View History, Close

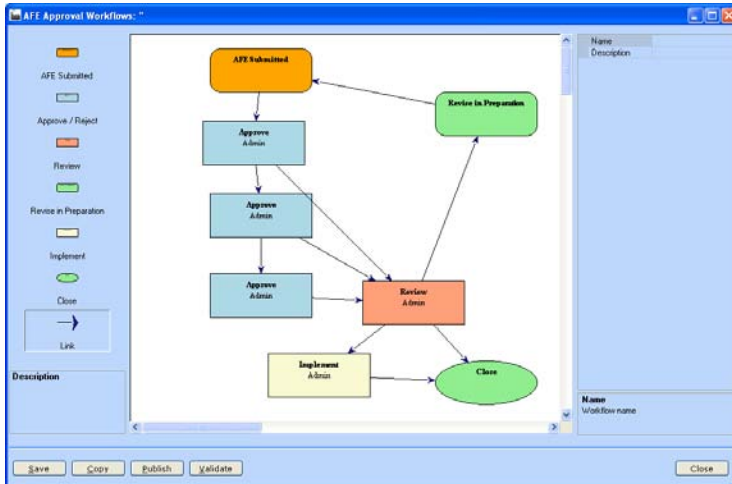

Features

Complete management of the AFE workflow process including:

- ▶ Creating, routing, updating, controlling and reporting
- ▶ Incorporates official approval process policies
- ▶ AFE revisions and supplements, as well as a complete audit trail of the AFE Accounting
- ▶ SOX level controls for auditing the AFE
- ▶ Ability to capture AFE field estimates and actual cost data
- ▶ Integration with any commercial General Ledger (GL) system

And More

- ▶ Manage AFE's for all types of assets
- ▶ Ability to create template AFE's
- ▶ Ability to copy AFE's
- ▶ Multi-language support
- ▶ Integration with existing DWW module
- ▶ "Outlook like" look and feel
- ▶ Easy to configure options
- ▶ Role based security with tight hole capabilities

Hardware Requirements	Software Requirements
Web/Application Server – 2 X Intel Pentium (or compatible) 550 Mhz with 4GB of memory and 30GB SCSI drives 15k rpm	Web/Application Server – Windows 2003 Server, IIS 6.0 or higher with .NET Framework 3.5
Database Server - 2 X Intel Pentium (or compatible) 550 Mhz with 4GB of memory and 100GB SCSI drives 15k rpm	DBMS – SQL Server 2008
	File Transfer – ftp Server/MSMQ
	Email Server – SMTP Server/MS Exchange Server
	Client - Windows XP, Windows 7 or Windows 2000 server (or above) for desktop client application and Windows CE/Mobile for PDA client, MS Office 2003 or 2007, Adobe Reader 9.0 (or higher)